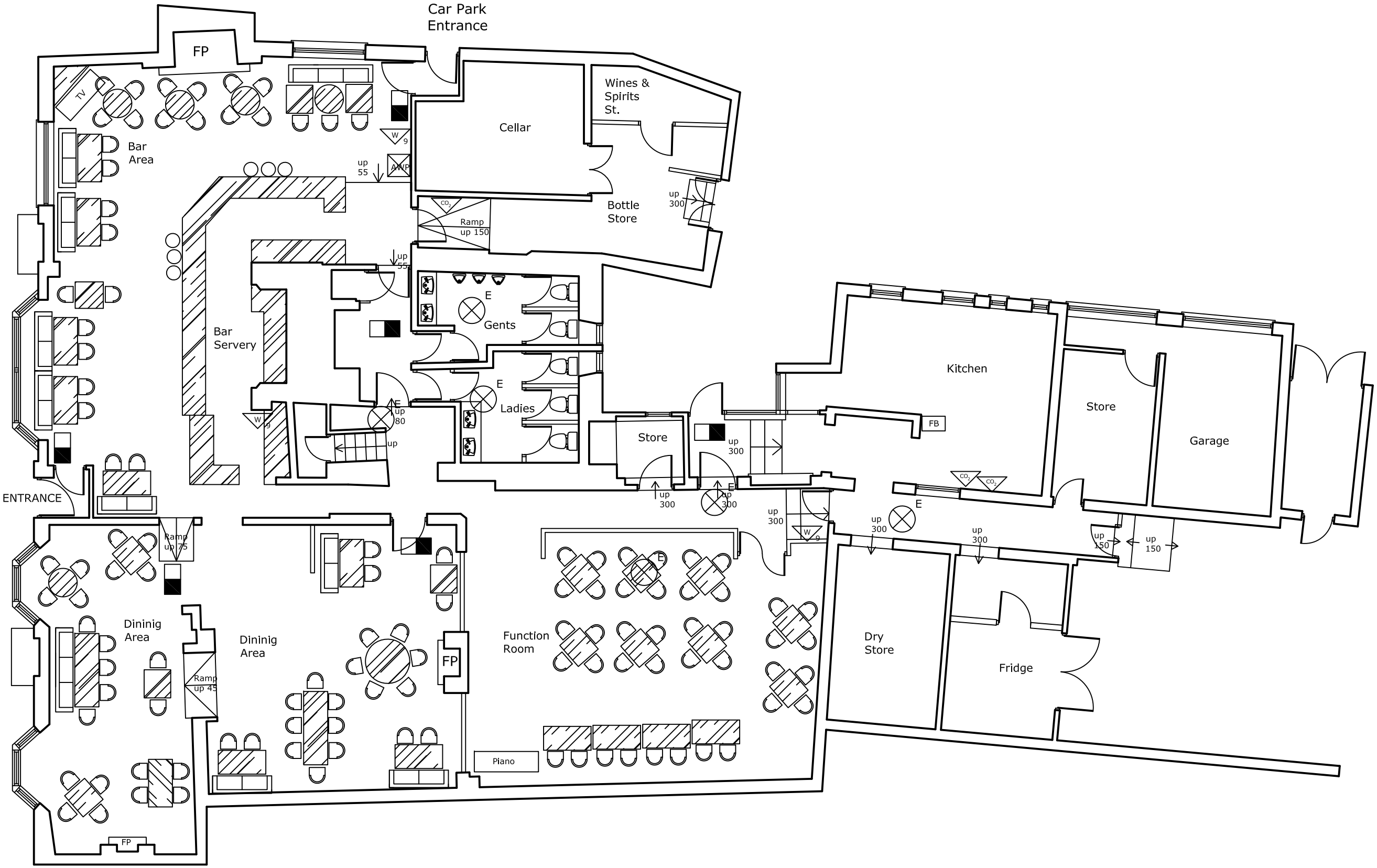

Effective Drinking Area=
196.3 sq.m.

NOTE:

The Contractor is to check and verify all building and site dimensions, levels and sewer invert levels at connection points before work starts.

This drawing must be read with and checked against any structural or other specialist drawings provided.

The Contractor is to comply in all respects with the current Building Regulations whether or not specifically stated on these drawings.

This drawing is not intended to show details of foundation or ground conditions. Each area of ground relied upon to support the structure depicted must be investigated by the Contractor and suitable methods of foundation be provided.

LEGEND

FD — Fire Rated Doorset

Fixtures and Fittings

- Cig. Vend — Cigarette Vending Machine
- T — Telephone
- Games Machine (AWP or SWP)
- P — Pool Table

Services

- FAP — Fire Alarm Panel
- Det — Automatic fire detector
- Manual Call Point
- Sounder
- Sounder Beacon
- E — Emergency light-fitting (Flourescent Downlight or luminaire)
- Emergency Exit Light c/w legend (directional)
- 9-litre water fire extinguisher
- Dry powder fire extinguisher
- Carbon Dioxide fire extinguisher
- Foam fire extinguisher
- CCTV camera
- Ext. — Mechanical extraction fan
- A/C — Air-conditioning unit

Rev.		By	Date

Client: Hall & Woodhouse

House code: 3244

Site: White Hart
Henefield
High Street W. Sussex

Title: Ground Floor Layout

Licensing

Project Manager/ Checked	Drawn By	Scale	Date
MCH	AR	1:100@A3	10/05/05

Arch./Des.	Drawing Number	Rev.
ROSE	6072/3244/01	