

Premises Licence

LOCAL AUTHORITY

The Royal Borough of Windsor & Maidenhead

Town Hall
St Ives Road
Maidenhead
Berkshire
SL6 1RF

tel: 01628 683840
web: www.rbwm.gov.uk



Part 1 - Premises Details

POSTAL ADDRESS OF PREMISES, OR IF NONE, ORDNANCE SURVEY MAP REFERENCE OR DESCRIPTION

Cricketers

Coronation Road, Littlewick Green, Maidenhead, SL6 3RA.

Telephone 01628822888

WHERE THE LICENCE IS TIME LIMITED THE DATES

Not applicable

LICENSABLE ACTIVITIES AUTHORISED BY THE LICENCE

- an exhibition of a film
- a performance of live music
- any playing of recorded music
- entertainment facilities for making music
- entertainment facilities for dancing
- provision of late night refreshment
- the sale by retail of alcohol

THE TIMES THE LICENCE AUTHORISES THE CARRYING OUT OF LICENSABLE ACTIVITIES

Activity (and Area if applicable)	Description	Time From	Time To
B. Exhibition of films (Indoors)	Monday to Sunday Films DVD's and videos will be shown on rare occasions on television screens in the premises during standard hours Non Standard Timings: From 10.00 on New Year's Eve until 02.00 on 2nd January each year	10:00am	2:00am
E. Performance of live music (Indoors)	Monday to Sunday Whenever the premises are open but will only do so on an occasional basis, the music may on occasion be amplified Non Standard Timings: From 10.00 on New Year's Eve until 02.00 on 2nd January each year	10:00am	2:00am
F. Playing of recorded music (Indoors)	Monday to Sunday Background music may be played at all times but on occasions recorded music may be used to facilitate dancing Non Standard Timings: From 10.00 on New Year's Eve until 02.00 on 2nd January each year		
I. Provision of facilities for making music (Indoors)	Monday to Sunday The premises will have sound systems and may on occasions provide musical instruments Non Standard Timings: From 10.00 on New Year's Eve until 02.00 on 2nd January each year		



Premises Licence

THE TIMES THE LICENCE AUTHORISES THE CARRYING OUT OF LICENSABLE ACTIVITIES continued ...

Activity (and Area if applicable)	Description	Time From	Time To
I. Provision of facilities for making music (Indoors) continued ...			
J. Provision of facilities for dancing (Indoors)			
	Monday to Sunday	10:00am	2:00am
	Whilst the premises does not have a dance floor, recorded or live music will on occasions be provided so that patrons may chose to dance to it		
	Non Standard Timings: From 10.00 on New Year's Eve until 02.00 on 2nd January each year		
L. Late night refreshment (Indoors)			
	Monday to Sunday	10:00am	2:00am
	Hot food and drink may be available until the premises close each night		
	Non Standard Timings: From 10.00 on New Year's Eve until 02.00 on 2nd January each year		
M. The sale by retail of alcohol for consumption ON and OFF the premises			
	Monday to Sunday	10:00am	1:30am
	Non Standard Timings: From 10.00 on New Year's Eve until 02.00 on 2nd January each year		

THE OPENING HOURS OF THE PREMISES

Description	Time From	Time To
Monday	10:00am	2:00am
Tuesday	10:00am	2:00am
Wednesday	10:00am	2:00am
Thursday	10:00am	2:00am
Friday	10:00am	2:00am
Saturday	10:00am	2:00am
Sunday	10:00am	2:00am

WHERE THE LICENCE AUTHORISES SUPPLIES OF ALCOHOL WHETHER THESE ARE ON AND / OR OFF SUPPLIES

- M. The sale by retail of alcohol for consumption ON and OFF the premises

Part 2

NAME, (REGISTERED) ADDRESS, TELEPHONE NUMBER AND EMAIL (WHERE RELEVANT) OF HOLDER OF PREMISES LICENCE

Hall And Woodhouse Limited

The Brewery, Blandford St. Mary, DT11 9LS
Telephone 01258 452141

REGISTERED NUMBER OF HOLDER, FOR EXAMPLE COMPANY NUMBER, CHARITY NUMBER (WHERE APPLICABLE)

NAME, ADDRESS AND TELEPHONE NUMBER OF DESIGNATED PREMISES SUPERVISOR WHERE THE PREMISES LICENCE AUTHORISES THE SUPPLY OF ALCOHOL

Nigel Robert MIDDLETON

Cricketers, Coronation Road, Littlewick Green, SL6 3RA.
Telephone 01628 822888

PERSONAL LICENCE NUMBER AND ISSUING AUTHORITY OF PERSONAL LICENCE HELD BY DESIGNATED PREMISES SUPERVISOR WHERE THE PREMISES LICENCE AUTHORISES FOR THE SUPPLY OF ALCOHOL

Licence No. 115362

Issued by Salford



Premises Licence

ANNEXES

ANNEX 1 - Mandatory Conditions

- No supply of alcohol may be made under the premises licence:
 - i. at a time when there is no designated premises supervisor in respect of the premises licence, or
 - ii. at a time when the designated premises supervisor does not hold a personal licence or his personal licence is suspended.

Every supply of alcohol under the premises licence must be made or authorised by a person who holds a personal licence.
- 1) The responsible person shall take all reasonable steps to ensure that staff on relevant premises do not carry out. Arrange or participate in any irresponsible promotions in relation to the premises.
 2) In this paragraph, an irresponsible promotion means any one or more of the following activities, or substantially similar activities, carried on for the purpose of encouraging the sale or supply of alcohol for consumption on the premises in a manner which carries a significant risk of leading or contributing to crime and disorder, prejudice to public safety, public nuisance, or harm to children -
 - a) games or other activities which require or encourage, or are designed to require or encourage, individuals to-
 - i. drink a quantity of alcohol within a time limit (other than to drink alcohol sold or supplied on the premises before the cessation of the period in which the responsible person is authorised to sell or supply alcohol), or
 - ii. drink as much alcohol as possible (whether within a time limit or otherwise)
 - b) provision of unlimited or unspecified quantities of alcohol free or for a fixed or discounted fee to the public or to a group defined by a particular characteristic (other than any promotion or discount available to an individual in respect of alcohol for consumption at a table meal, as defined in section 159 of the Act)
 - c) provision of free or discounted alcohol or any other thing as a prize to encourage or reward the purchase and consumption of alcohol over a period of 24 hours or less
 - d) provision of free or discounted alcohol in relation to the viewing of a premises of a sporting event, where that provision is dependent on-
 - e) the outcome of a race, competition or other event or process, or
 - f) the likelihood of anything occurring or not occurring
 - g) selling or supplying alcohol in association with promotional posters or flyers on, or in the vicinity of, the premises which can reasonably be considered to condone, encourage or glamorise anti-social behaviour or to refer to the effects of drunkenness in any favourable manner.
- The responsible person shall ensure that no alcohol is dispensed directly by one person into the mouth of another (other than where that other person is unable to drink without the assistance by reason of a disability).
- The responsible person shall ensure that free tap water is provided on request to customers where it is reasonably available.
- Any individual employed to carry out a security activity must be licensed by the Security Industry Authority (SIA).
- Admission of children is restricted in accordance with the recommendation by the British Board of Film Classification. If the film has not been classified the restriction of children must be approved by the Licensing Authority. (Children means any person under 18 years).

ANNEX 2 - Conditions consistent with the Operating Schedule

Alcohol shall not be sold or supplied except during permitted hours. In this condition, permitted hours means:

- a) On weekdays, other than Christmas Day, Good Friday or New Year's Eve, 10 a.m. to 11 p.m.
- b) On Sundays, other than Christmas Day or New Year's Eve, 12 noon to 10.30 p.m.
- c) On Good Friday, 12 noon to 10.30 p.m.
- d) On Christmas Day, 12 noon to 3 p.m. and 7 p.m. to 10.30 p.m.
- e) On New Year's Eve, except on a Sunday, 10 a.m. to 11 p.m.
- f) On New Year's Eve on a Sunday, 12 noon to 10.30 p.m.
- g) On New Year's Eve from the end of permitted hours on New Year's Eve to the start of permitted hours on the following day (or, if there are no permitted hours on the following day, midnight on 31 December).

The above restrictions do not prohibit:

- a) during the first twenty minutes after the above hours of consumption of the alcohol on the premises;
- b) during the first twenty minutes after the above hours, the taking of the alcohol from the premises unless the alcohol is supplied or taken in an open vessel;
- c) during the first thirty minutes after the above hours the consumption of the alcohol on the premises by persons taking meals there if the alcohol was supplied for consumption as ancillary to the meals;
- d) consumption of the alcohol on the premises or the taking of sale or supply of alcohol to any person residing in the licensed premises;
- e) the ordering of alcohol to be consumed off the premises, or the despatch by the vendor of the alcohol so ordered;
- f) the sale of alcohol to a trader or club for the purposes of the trade or the club;



Premises Licence

ANNEXES continued ...

- g) the sale or supply of alcohol is carried out under the authority of the Secretary of State or an authorised mess of members of Her Majesty's naval, military or air forces;
- h) the taking of alcohol from the premises by a person residing there;
- i) the supply of alcohol for the consumption on the premises to any private friends of a person residing there who are bona fide entertained by him at his own expense, or the consumption of alcohol by persons so supplied;
- or
- j) the supply of alcohol for consumption on the premises to persons employed there for the purpose of the business carried on by the holder of the licence, or the consumption of liquor so supplied, if the liquor is supplied at the expense of their employer or of the person carrying on or in charge of the business on the premises.

General

- No general conditions are proposed, other than the mandatory conditions in the Licensing Act 2003, on the basis that there is no reason to believe that the proposed variation will give rise to any general problem

Prevention of Crime and Disorder

- There are no crime and disorder problems associated with these premises and no additional conditions are proposed

Public Safety

- There are no public safety issues associated with the premises or the proposed variation and no additional conditions are proposed

Prevention of Public Nuisance

- There are no public nuisance associated with the premises and no additional conditions are proposed save that the use of the external area for drinking shall cease no later than 23.00

Protection of Children from Harm

- Children under the age of 14 will not be permitted to remain in the premises after 21.00. If any film is shown that has not been previously broadcast before 20.00 on television it will be subject to an appropriate age classification and children under the appropriate age will not be permitted in the premises when the film is shown
- The sale of alcohol and the provision of Amusement with Prizes machines.
- The premises already operate a proof of age scheme and monitor the usage of AWP's

ANNEX 3 - Conditions attached after a Hearing by the Licensing Authority**ANNEX 4 - Plans**

See attached Plans



Craig Miller
Community Protection and Enforcement Services Lead



NOTE

The Contractor is to check and verify all building and fire dimensions, levels and level inverts levels of connection points before work starts.
 This drawing must be read with and checked against any structural or other specialist drawings provided.
 The Contractor is to comply in all respects with the current Building Regulations whether or not specifically stated on these drawings.
 This drawing is not intended to show details of foundation or ground conditions. Each area of ground relied upon to support the structure is to be investigated and approved by the Contractor and suitable methods of foundation be provided.

LEGEND

Fire Related

- FD Fire Rated Doorset
- FD Fire Rated Window
- Cigarette Vending Machine
- Telephone
- Games Machine (AWP or SWP)
- Pool Table

Services

- Fire Alarm Panel
- Automatic fire detector
- Manual Call Point
- Sounder
- Emergency Sign fitting (Fluorescent, Downlight or luminaire)
- Emergency Exit Light (Illuminated)
- 9 litre water fire extinguisher
- Dry powder fire extinguisher
- Carbon Dioxide fire extinguisher
- Foam fire extinguisher
- CCTV camera
- Mechanical extraction fan
- Air conditioning unit

Item	Qty	Area	Notes

Client: The Hall & Woodhouse

Year built: 3422

Site: The Cricketers
Coronation Rd., Littlewick,
Maidenhead, Berks, SL6 3RA

Title: Ground Floor,
First Floor
Layout
Licensing

Project Manager/Contract	Drawn by	Scale	Date
FC	KH	1:100@A3	14/05/05
Rev/Date	Checked by	Drawing Number	
ROSE	ROSE	6072/3422/01	

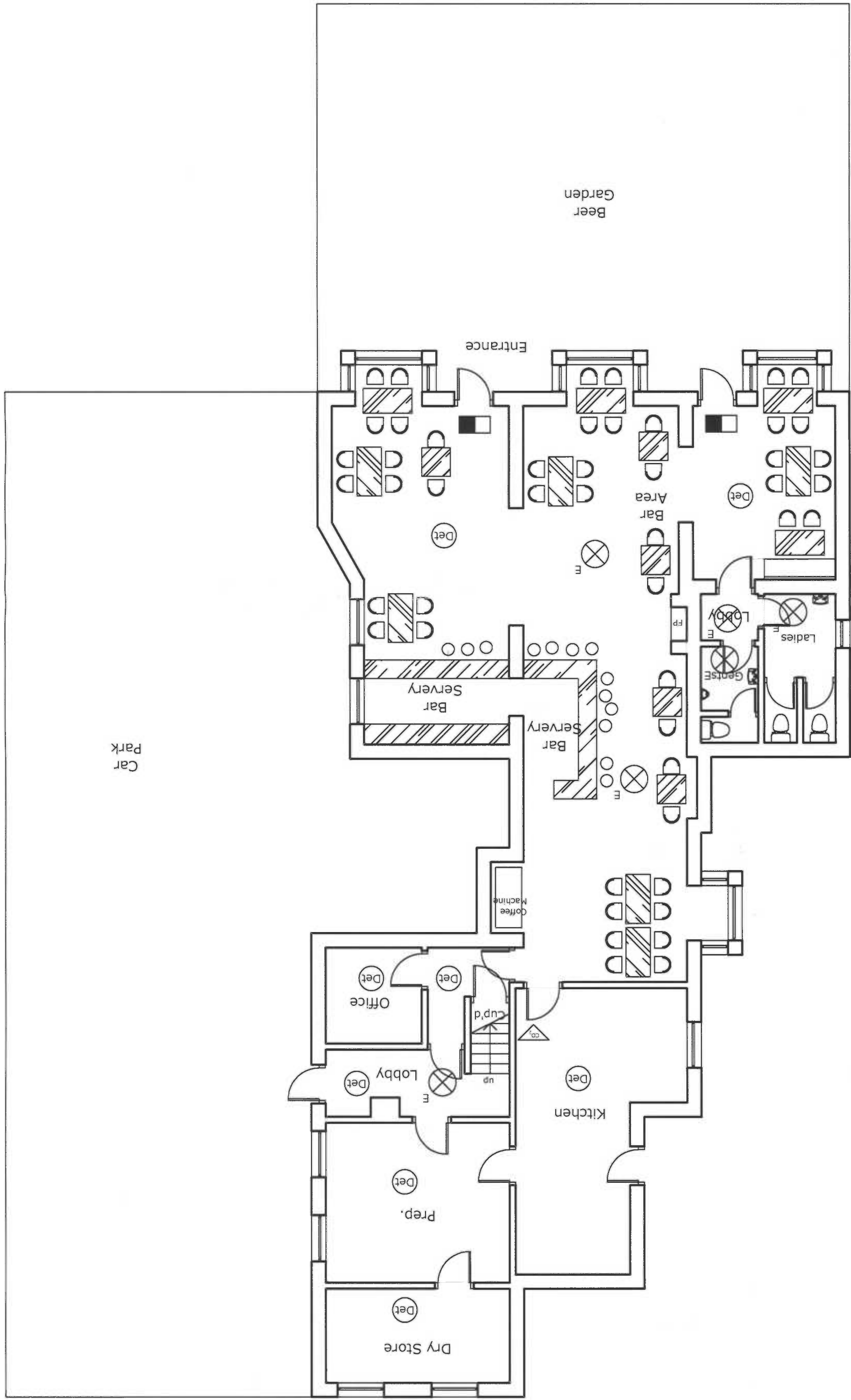

Effective Drinking Area
 96.7 sq. m.