

Plan of Ground Floor 1:100

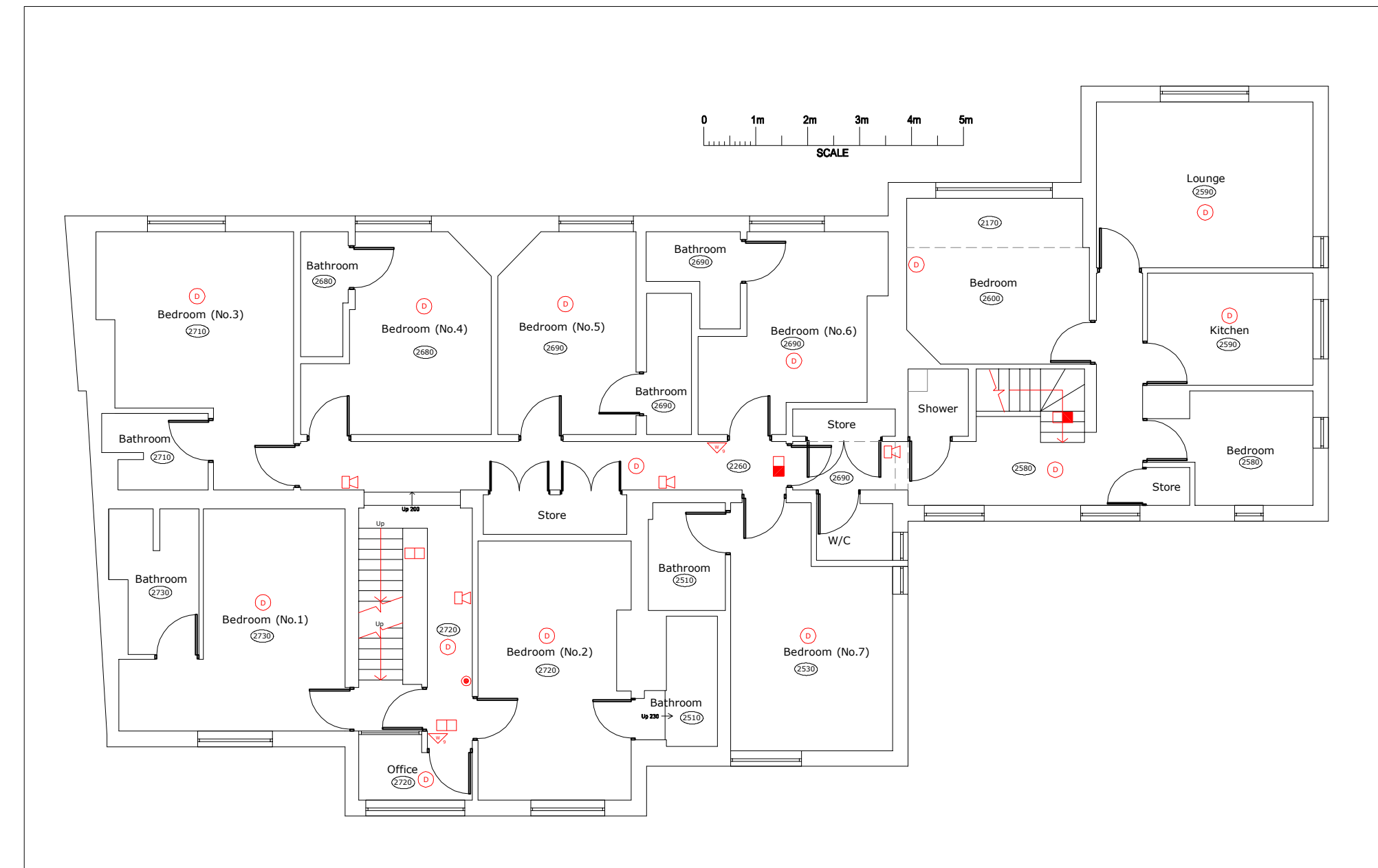

Plan of First Floor 1:100

**LEGEND**

	Fire Alarm Panel
	Heat detector
	Smoke detector (has integrated sounder)
	Manual Call Point
	Sounder
	Sounder Beacon
	Emergency light-fitting (Fluorescent Downlight or luminaire)
	Emergency Exit Light (w/ legend (directional))
	Emergency Exit Light Sign (w/ legend (directional))
	9-litre water fire extinguisher
	Dry powder fire extinguisher
	Carbon Dioxide fire extinguisher
	Fam fire extinguisher
	Wet Chemical fire extinguisher
	CCTV camera
	Mechanical extraction fan
	Air-conditioning unit
	Fire blanket

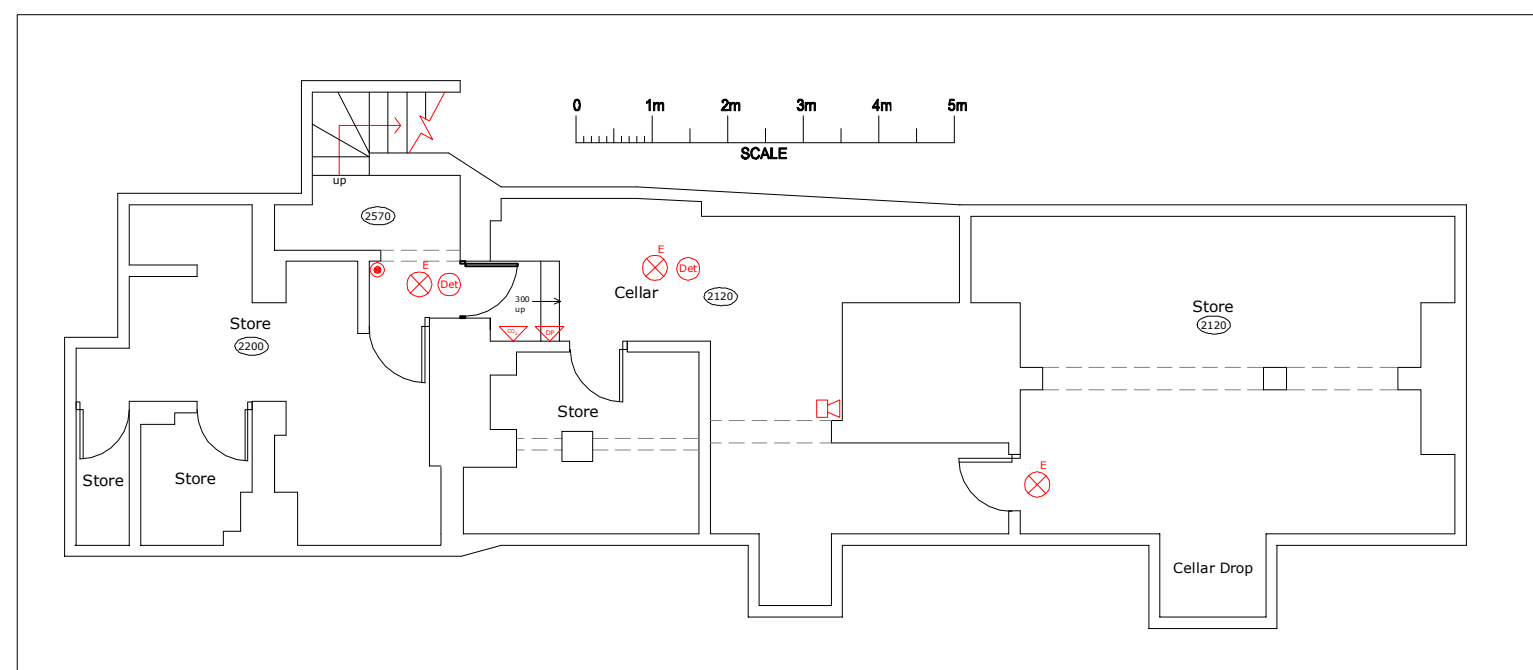

Plan of Cellar 1:100

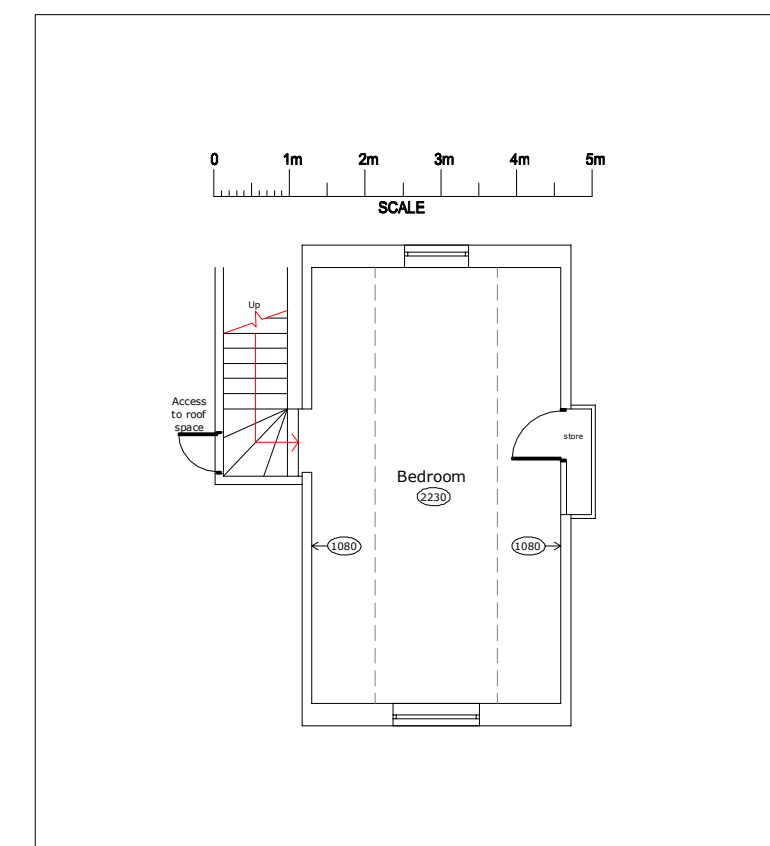

Plan of Second Floor 1:100

Rev:	Note:	Date:
-	-	-

- 1.0 GENERAL NOTES**
- THIS INFORMATION IS NOT INTENDED TO PROVIDE A FULL SPECIFICATION OF WORKS & SHOULD BE READ IN CONJUNCTION WITH A SURVEY, SCHEME DRAWINGS & TENDER DOCUMENT.
  - ALL WORKS TO COMPLY WITH CURRENT BUILDING REGULATIONS & LOCAL AUTHORITY REQUIREMENTS.
  - ELECTRICAL INSTALLATIONS MUST COMPLY WITH IEE 16TH EDITION REGULATIONS FOR THE ELECTRICAL EQUIPMENT OF BUILDINGS & WORKMANSHIP.
  - ALL WALLS & CEILING SURFACES: CLASS 1 SPREAD OF FLAME RATING TO BS 476 PART 1, EXCEPT FOR CIRCULATION SPACES WHICH ARE CLASS 0 RATING.
  - DIMENSIONS TO BE CHECKED ON SITE.
  - ANY FURTHER INFORMATION OR QUERIES ARISING FROM THIS DRAWING SHOULD BE ADDRESSED TO 2C design

**Project Title:**  
**Ardingly Inn**  
**LAYOUT OF PROPERTY FLOORS**

Project Address: Street Lane Ardingly Sussex RH17 6UA	Drawing Number: 2CD01486-FP	Rev: -	Paper Size: A1
Sheet No 1 of 1	Date: 21-08-13	Scale UOB: 1:100	

**2C Design Consultants Ltd**  
The Design Hub  
Puma Way  
Coventry CV1 2TT  
tel: 0870-850-8330  
fax: 02476-792-218  
www.2Cdesign.co.uk